



2016 UCI BMX World Championships

23-27 May 2016 - Medellin, Colombia - UCI CM Class - Challenge Event Guidelines

The following guidelines covers entry information & requirements for entry to the 2016 UCI BMX World Championship for the Challenge Class. Please read & review all details carefully.

Please send all completed forms to admin@bmxnz.co.nz

EVENT PARAMETERS:

Practice days: **Monday 23 May 2016**
Tuesday 24 May 2016

Race Days: **Wednesday 25 May 2016**
20" Classes. Age Groups to be defined after UCI
Registration closes
Prize giving ceremony for both sessions after Finals & the Opening Ceremony

Thursday 26 May 2016
20" Classes. Age Groups to be defined after UCI
Registration closes
Prize giving ceremony after racing ends

Friday 27 May 2016
Cruiser Classes
Prize giving ceremony after racing ends

Friday evening to Sunday – Championship days
(refer separate flyer)

Time details of sessions are provided at;
http://www.uci.ch/mm/Document/News/NewsGeneral/17/35/03/ScheduleBMXWorlds201620151123_Neutral.pdf

EVENT WEBSITE: <http://bmx2016.com.co/>

EVENT LOCATION: Medellin, Colombia

CLASSES OFFERED:

Male 20" 5-6,7,8,9,10,11,12,13,14,15,16,17-24,25-29,30+
Female 20" 5-7,8,9,10,11,12,13,14,15,16,17+
Masters 20" Male 30+
Cruiser Male Under 12,13-14,15-16,17-24,25-29,30-34,35-39,40-44,45+
Cruiser Female Under 16, 17-29, 30+

ENTRY DATE: **Entries close 1 April 2016**
Individual entry to: entries@bmxnz.co.nz

ENTRY FEE: **\$220.00** per rider per class

Fees to be paid to:
BMX New Zealand
ANZ Bank: 060317 0827030 00
Ref: Name
Code: Worlds Entry

REFUNDS: No refunds will be provided for any reason.

ELIGIBILITY: Riders must have had their 5th birthday before 23/05/2016.
Riders must be a citizen of New Zealand
Riders must have entered and competed or provided medical evidence for not competing at the 2016 BMX New Zealand National Championships

3.006 World Championships Qualification
A rider ranked in the top 8 at the BMX NZ National Championships, the year immediately preceding any World Championships, shall qualify for the World Championships, provided the rider has a current licence and has qualified for, entered and competed at the National Championships for the current year.

The remaining qualifying places for any World Championships shall be determined from the current year National Championship rankings, taken in order of finishing position until the total rider entry allocation limit is reached.

Riders who are ranked W1 to W8 at the 2015 Worlds have automatic qualification to the 2016 Worlds.

Riders that did not enter the 2016 National Championships or did not finish in a top 8 position in the 2016 Nationals, may enter a 'wildcard' entry
(see separate Wild Card entry form)





2016 UCI BMX World Championships

23-27 May 2016 - Medellin, Colombia - UCI CM Class - Challenge Event Guidelines

LICENCE REQUIRED: ALL riders must hold a current BMX New Zealand issued Sprocket or Challenge licence, **prior to entering the event.**

RACE FORMAT: Standard UCI format under current UCI rules, chapter 6. Refer www.uci.ch

REGISTRATION: Team Management will advise details of the registration time and location.

NUMBER PLATES: Riders will be provided with number plates.

RACE JERSEY: All riders must wear the official BMXNZ issue race jersey at all practice and race sessions. Only the 2015 or 2016 Cycling NZ logo versions are acceptable.

Riders must order a minimum of 1 race jersey, there is no maximum number that can be ordered.

Race jerseys must be ordered and paid for at time of entry. Please ensure you clearly note the correct size format to be ordered i.e. Youth XS, Women's XS, Men's XS.

WILD CARD ENTRY: Application for a wild card entry must be made directly to BMX New Zealand prior to the close of wild card entries.

- Signed Wild Card application forms to admin@bmxnz.co.nz
- Payment to BMX NZ of the Entry fee \$290.00.
- Copy of passport/birth certificate demonstrating New Zealand citizenship.
- Details of the reason for wild card application and BMX experience of the rider.

- If not licenced already by BMX New Zealand, completion of the licence form and payment of the fee is also required with entry.
- Payment of jersey order.
- Wild card entries will only be considered for under subscribed classes.

If a wild card entry not be accepted, a refund of your entry fee, less a \$10.00 administration charge and any bank fees that are applicable will be made by 31 May 2016.

FURTHER DETAILS: BMX NZ Administration, email: admin@bmxnz.co.nz

RIDER ACCEPTANCE – DISCLAIMER:

I hereby release and discharge the UCI, Cycling New Zealand, BMX NZ, their members and other organisers and officials of this event, from all claims arising from any act or occurrence on account of any personal injury, disability, property damage or loss of any kind that I may sustain as a result of participation as a competitor or spectator in this event. I fully understand the nature of the activities to be conducted and acknowledge the hazards involved. I voluntarily assume the risk of injury to me and my property. In the event of injury to me, I consent to proper medical treatment being administered. I agree to submit to drug testing if required. I agree to be bound by the regulations and General Conditions for this event as published by Cycling New Zealand, BMX NZ and UCI.

Any reference to BMX NZ within this flyer is referring to BMX New Zealand Inc.





2016 UCI BMX World Championships

23-27 May 2016 - Medellin, Colombia - UCI CM Class - Challenge Event Entry Form

CONTACT INFORMATION

Full Name		E-mail Address	
Mobile Number during Worlds Event		Hotel Name in Medellin	
Hotel Phone Number		Emergency Contact (Name & Number)	
Arrival in Medellin Date & Time		Departure from Medellin Date & Time	

RIDER INFORMATION

Licence No.	First Name	Last Name	Gender M/F	Date of Birth	20"	CR	Masters	Number of Jerseys	Jersey Sizes	Costs per Rider	
										\$	
										\$	
										\$	
										\$	
										\$	
Entries Close 1 April 2016 - Send Entries to - entries@bmxnz.co.nz										TOTAL FEE ENCLOSED	\$

ENTRY FEES \$220.00 per rider per class

JERSEY PRICING \$100.00 per jersey

Entry & Jersey Fees must be paid to:

BMX New Zealand
ANZ Bank
060317 0827030 00
Ref: Name, Code: Worlds Entry

TERMS & CONDITIONS

I hereby release and discharge Cycling NZ, BMX NZ, their members and other organisers and officials of this event, from all claims arising from any act or occurrence on account of any personal injury, disability, property damage or loss of any kind that I may sustain as a result of participation as a competitor or spectator in this event. I fully understand the nature of the activities to be conducted and acknowledge the hazards involved. I voluntarily assume the risk of injury to me and my property. In the event of injury to me, I consent to proper medical treatment being administered. I agree to submit to drug testing if required. I agree to be bound by the regulations and General Conditions for this event as published by the UCI, Oceania Confederation, Cycling NZ, and BMX NZ. Any reference to BMX NZ within this flyer is referring to BMX New Zealand Inc.

Submission of this ENTRY FORM implies acceptance of these and other conditions of entry as provided for within the Event Flyer and Rules.

Signed (rider or guardian if under 18yrs)

Name of guardian (if applicable)

Date signed

**ENTRIES CLOSE
1 APRIL
2016
NO LATE ENTRIES**





2016 UCI BMX World Championships

23-27 May 2016 - Medellin, Colombia - UCI CM Class - **WILD CARD Application Form ONLY**

CONTACT INFORMATION

Full Name		E-mail Address	
Mobile Number during Worlds Event		Hotel Name in Medellin	
Hotel Phone Number		Emergency Contact (Name & Number)	
Arrival in Medellin Date & Time		Departure from Medellin Date & Time	

RIDER INFORMATION

Licence No.	First Name	Last Name	Gender M/F	Date of Birth	20"	CR	Masters	Number of Jerseys	Jersey Sizes	Costs per Rider	
										\$	
										\$	
WILD CARD Entries Close 1 April 2016 - Send Applications to - admin@bmxnz.co.nz										TOTAL FEE ENCLOSED	\$

Detail Reason for Wild Card Application & BMX Experience:

WILD CARD APPLICATION FEES \$290.00 per rider per class

JERSEY PRICING \$100.00 per jersey

Entry & Jersey Fees must be paid to:

BMX New Zealand

ANZ Bank

060317 0827030 00

Ref: Name, Code: Wild Card Entry

TERMS & CONDITIONS

I hereby release and discharge Cycling NZ, BMX NZ, their members and other organisers and officials of this event, from all claims arising from any act or occurrence on account of any personal injury, disability, property damage or loss of any kind that I may sustain as a result of participation as a competitor or spectator in this event. I fully understand the nature of the activities to be conducted and acknowledge the hazards involved. I voluntarily assume the risk of injury to me and my property. In the event of injury to me, I consent to proper medical treatment being administered. I agree to submit to drug testing if required. I agree to be bound by the regulations and General Conditions for this event as published by the UCI, Oceania Confederation, Cycling NZ, and BMX NZ. Any reference to BMX NZ within this flyer is referring to BMX New Zealand Inc.

Submission of this APPLICATION FORM implies acceptance of these and other conditions of entry as provided for within the Event Flyer and Rules.	Signed (rider or guardian if under 18yrs)	<input type="text"/>
	Name of guardian (if applicable)	<input type="text"/>
	Date signed	<input type="text"/>

WILD CARD APPLICATIONS CLOSE
1 APRIL 2016
NO LATE ENTRIES





2016 UCI BMX World Championships - MEDICAL FORM

23-27 May 2016 - Medellin, Colombia - UCI CM Class

The following information will be confidential and made available to the suitable personnel, only if required. Contact will be made to the parent/caregiver as noted below.

Rider Name: _____

DOB: _____ BMX Club: _____

Emergency Contact (name): _____

Emergency Contact Number: _____

ALLERGIES

Are you allergic to any medications? YES NO

If YES, please list _____

Are you allergic to any insect bites? YES NO

If YES, specify insect(s) & reaction: _____

Do you have any other allergies (i.e. food allergy, hay fever, etc.)? YES NO

If YES, please specify: _____

HEAD AND NECK

Have you ever suffered a concussion or head injury? YES NO

If YES, when and how severe? _____

Have you ever been knocked unconscious? YES NO

If YES, when: _____

Have you ever been hospitalized for a head injury? YES NO

If YES, when? _____ For how long _____

Do you suffer from migraine headaches? YES NO

If YES, how often? _____

Medication _____

Do you suffer from frequent headaches? YES NO

If YES, How often? _____

How severe? _____

Have you ever suffered a neck injury? YES NO

If YES, give details: _____

Have you ever been hospitalized for a neck injury? YES NO
If YES, when? _____ For how long? _____

OTHER

Do you have any type of blood disorder (haemophilia, anaemia) ? YES NO

If YES, give details: _____

Are you taking any medication at present? YES NO

Is it on-going medication or short term? ON-GOING SHORT-TERM

If yes, please list any medications, the dosage and commencement/completion date.

ANY OTHER RELEVANT INFORMATION:

INSURANCE:

A copy of the medical insurance policy cover note which is held or arranged for or by the rider is to be supplied to BMX NZ prior to 1 May 2016

Signature (guardian if under 18)

Date _____





Men's BMX Jersey - Size Guide

Size	A (Chest)	B (Front Length)	C (S/S Length)	D (Back Length)
XS	20"	27 3/4"	29 1/4"	29 1/4"
S	21"	28 3/4"	29 7/8"	30 1/8"
M	22"	29 3/4"	30 1/2"	31"
L	23"	30 3/4"	31 1/8"	31 7/8"
XL	24"	31 3/4"	31 3/4"	32 3/4"
2XL	25"	32 3/4"	32 3/8"	33 5/8"
3XL	26 1/2"	33 1/4"	33"	34"
4XL	28"	33 3/4"	33 5/8"	34 3/8"

Women's BMX Jersey - Size Guide

Size	A (Chest)	B (Front Length)	C (S/S Length)	D (Back Length)
XS	19"	27"	28 5/8"	28 1/2"
S	20"	28"	29 1/4"	29 3/8"
M	21"	29"	29 7/8"	30 1/4"
L	22"	30"	30 1/2"	31 1/8"
XL	23"	31"	31 1/8"	32"
2XL	24"	32"	31 3/4"	32 7/8"
3XL	25 1/2"	32 1/2"	32 3/8"	33 1/4"
4XL	27"	33"	33"	33 5/8"

Youth BMX Jersey - Size Guide

Size	A (Chest)	B (Front Length)	C (S/S Length)	D (Back Length)
XS	16"	22"	23"	21 1/2"
S	17"	23 1/2"	23 1/2"	23"
M	18"	25"	24"	24 1/2"
L	19"	26 1/2"	24 1/2"	26"
XL	20"	28"	25"	27 1/2"

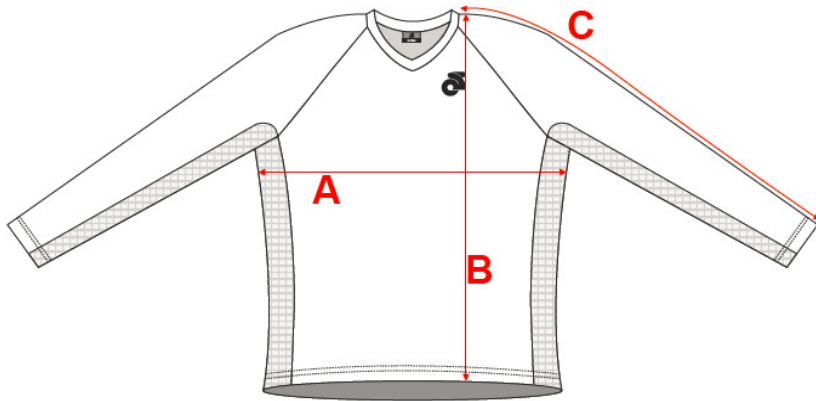

The sizing charts (right) provided to us by the supplier are in inches.

It is strongly suggested that you measure in inches and order accordingly.

If you need to convert the measurements to metric there are many online conversion programmes that can be used.

Type "convert inches to centimetres" into google search and use any of the options supplied. It is recommended that you check the answer on two different conversion charts as a cross check of the measurement.

Disclaimer – BMX New Zealand will not be held responsible for any sizing variances from the chart provided. It is recommended that a size larger than expected be ordered to allow for some measurement differences.

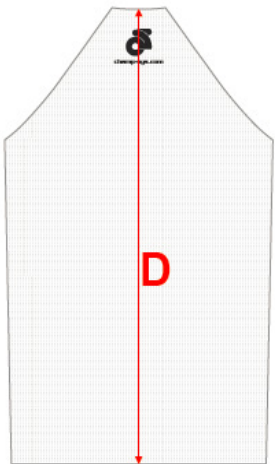

Centre Back





2016 UCI BMX World Championships

23-27 May 2015 - Medellin, Colombia - UCI CM Class

BMXNZ Racing Licence
Offshore Application Form

I apply to BMX New Zealand Inc. (BMX NZ) for a racing licence for either myself, or a person aged less than 16 years for whom I am a parent or guardian. I agree (either for myself or on behalf of the person for whom I am a parent or guardian) to comply with BMX NZ rules with respect to all BMX activities. I understand that I am responsible for my own actions while participating in BMX activities.

All offshore applicants need to complete this form fully, and to sign it before the application will be processed.

BMX Club	BMX NEW ZEALAND
----------	-----------------

PERSONAL DETAILS:

First Name

Last Name

Name to appear on licence card if different from above

.....

Address

.....

.....

.....

Email

.....

Contact Numbers

Home (.....).....

Mobile

Gender: Male / Female

Date of Birth:/...../.....

Held a Previous Licence: Yes / No

IMPORTANT NOTES:

- Applicants who have not previously held a BMX NZ licence, or were licenced prior to 2014, must supply a copy of birth certificate and/or passport. PLEASE DO NOT SEND ORIGINALS
- All riders UCI 7 and under must licence as a Kiwi Sprocket

Please Tick	
Challenge \$100	
Kiwi Sprocket \$100	

DURATION OF LICENCE: 1 January 2016 - 31 December 2016

SIGNATURE OF RIDER OR PARENT / GUARDIAN:

.....Date/...../.....

Please complete & e-mail with your 2016 World Championships Entry form to; entries@bmxnz.co.nz

BMXNZ New Zealand Office Use Only	
Batch Code	
DOB / ID	
UCI Code	
Processed	

