

**HAMILTON BMX CLUB TOGETHER WITH
ARDERN LOGGING
WILL HOST THE 2014 BACK TO BACK MEETING**

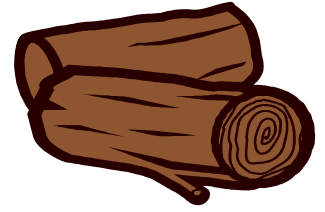

**Minogue Park, Moore St, Hamilton
SUNDAY 16th November 2014**

**Category 7 Meeting - (5 riders constitutes a class)
CHECK IN: 9:00 AM – 10:00AM RACING: 11AM**

KIWI SPROCKETS: 5 & UNDER MIXED, 6 YR BOYS, 6 YR GIRLS, 7YR GIRLS & 7 YR BOYS.

20" AND CRUISER: CLASSES AS PER BMXNZ RED RULE BOOK.

RACE FORMAT: STRIDERS 4 HOME STRAIGHTS, SPROCKETS 5 MOTOS,
20" & Cruiser 4 MOTOS + DEADMAN FINALS (IF 8 OR LESS RIDERS POINTS OVER).

ENTRY FEE: \$25 PER CLASS - SPROCKET, 20" & CRUISER RIDERS

DEMONSTRATION CLASS STRIDERS

ENTRY FEE: \$5 (4 HOME STRAIGHT RACES)

REWARDS: TO ALL RIDERS

***** RANDOM MOTO MONEY PAID DURING THE EVENT *****

***** 30 + SUPER CRUISER SERIES *****

FORMAT: 4 MOTOS + DEADMAN FINAL

ENTRY FEE: \$20 ENTRY FEE (\$25 ON THE DAY)

CONSOLATION FINAL IF 17 OR MORE RIDERS
SEPARATE FEMALE CLASS IF ADEQUATE NUMBERS

Waikato Region SUPER CLASS SERIES (Pre entry or on the day)

Junior Super class:	11-13yrs	\$25.00 Entry Fee
Intermediate Super class:	14-16yrs	\$25.00 Entry Fee
Senior Super class:	17 & Over	\$25.00 Entry Fee
Female Super class:	14 + Over	\$25.00 Entry Fee

Format and Purse as per Waikato Region series rules.

PRE ENTRY ONLY: CLOSING 8TH NOVEMBER 2014

ON DAY ENTRIES ACCEPTED FOR SUPER CRUISER, SUPERCLASS AND STRIDERS ONLY

EMAIL ENTRIES TO: event@hamiltonbmx.co.nz

POST ENTRIES TO:

HAMILTON BMX CLUB

PO BOX 1251

WAIKATO MAIL CENTRE 3240

BANK ACCOUNT: WESTPAC 03-0314-0215610-01

NO LATE ENTRIES ACCEPTED - MONEY WITH ENTRY

Emergency Track Phone: Sarah Tordoff – 0211253404

Chief Commissaire: Dave Browning

ACC DISCLAIMER: Hamilton BMX Club accepts no responsibility whatsoever for damage or injury to property or any person whilst participating in any activity or within the confines of the BMX track. All entries must be accompanied by a signed entry form.